

PLAN SHOWING THE EXISTING  
DEMOLITION AND THE PROPOSED ADDITIONAL  
CONSTRUCTION OF GROUND FLOOR + FIRST FLOOR  
RESIDENTIAL BUILDING AT FLAT NO: 13B, + 13C, OF  
P.T.C. QUARTERS, IN S.NO: 209/2A, OF OKKIAM -  
THORAIPAKKAM VILLAGE, SAIDAPET TALUK,  
ST. THOMAS MOUNT (PT) UNION, CHENGAI M.G.R.  
DISTRICT.

SCALE: 1" = 8' 0" (1:100)

REFERENCE

D	DOOR	3'3" X 7'0"	(1.0 X 2.13)
D1	DOOR	3'0" X 7'0"	(0.91 X 2.13)
D2	DOOR	2'6" X 7'0"	(0.76 X 2.13)
W	WINDOW	5'0" X 4'6"	(1.52 X 1.37)
W1	WINDOW	4'0" X 4'6"	(1.22 X 1.37)
W2	WINDOW	4'0" X 3'6"	(1.22 X 1.06)
V	VENTILATOR	3'0" X 2'0"	(0.91 X 0.61)

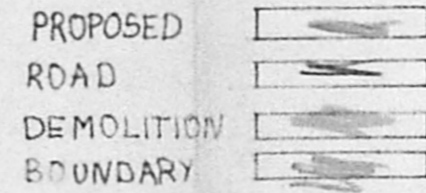

AREA DETAIL

PLOT AREA	= 1112.3 SFT	103.33 M <sup>2</sup>
EXG. GROUND FLOOR	= 307.5 SFT	28.56 M <sup>2</sup>
EXG. FIRST FLOOR	= 307.5 SFT	28.56 M <sup>2</sup>
PRO. GROUND FLOOR	= 190.0 SFT	17.65 M <sup>2</sup>
PRO. FIRST FLOOR	= 190.0 SFT	17.65 M <sup>2</sup>
TOTAL PLINTH AREA	= 995.0 SFT	92.43 M <sup>2</sup>
PRO. PROCH AREA	= 45.0 SFT	4.18 M <sup>2</sup>
COVERAGE	= 54% (F.S.)	= 0.89

OWNER

*R. Paguluru*  
R. PAGULURU, D.C.E., D.C.T.,  
LICENSED SURVEYOR,  
CORPORATION OF MADRAS,  
REG NO. 96  
Office: 10, Venkateshwara Avenue,  
SABARI NAGAR, PORUR-116.

LICENSED SURVEYOR

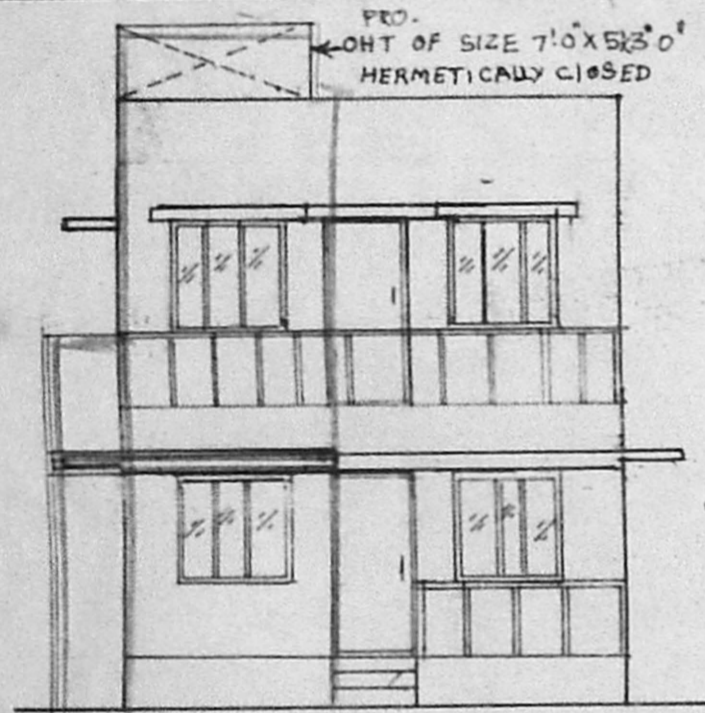

ELEVATION

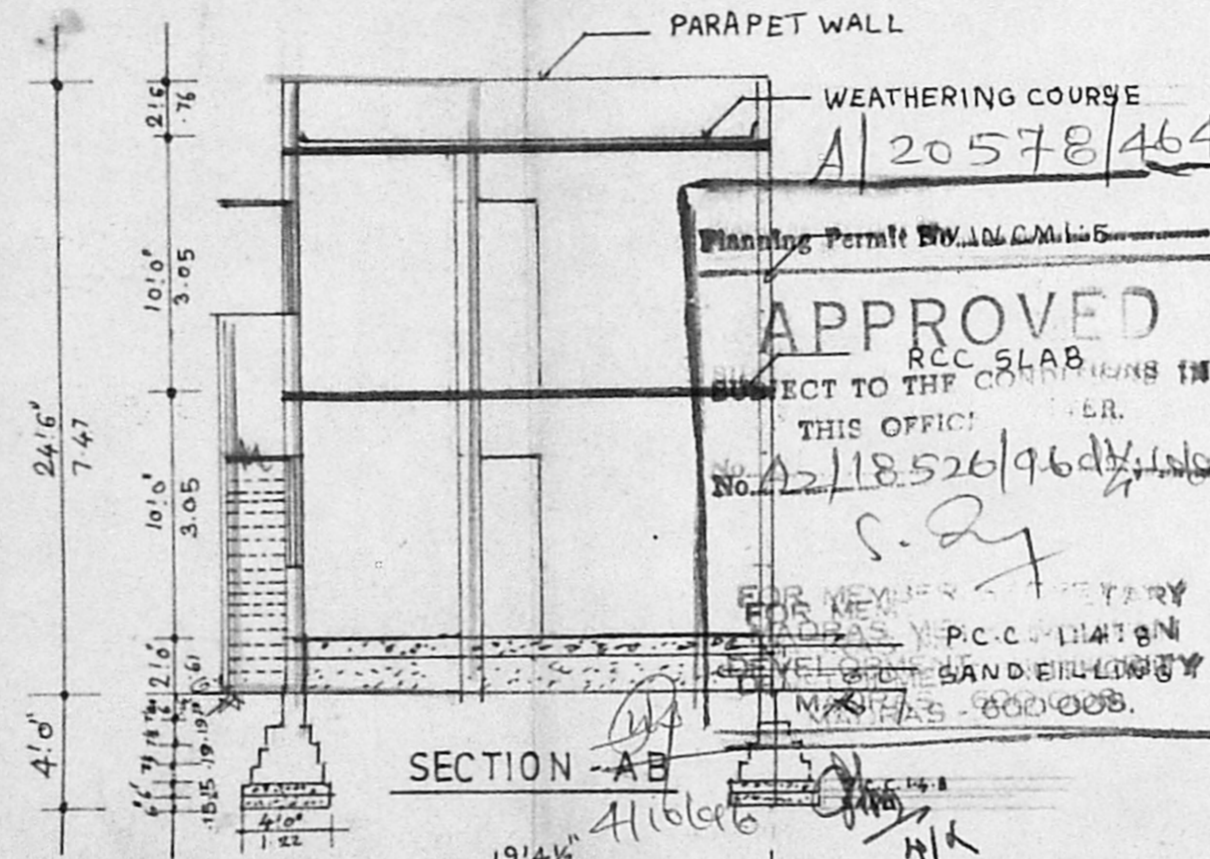

SECTION - AB

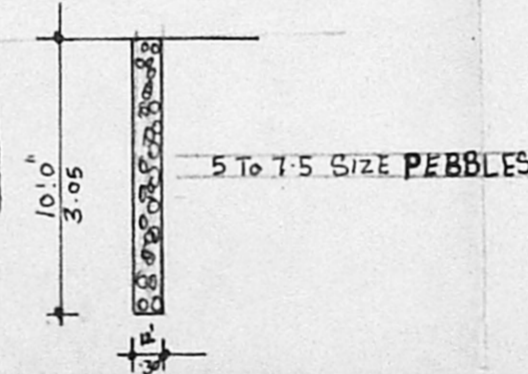
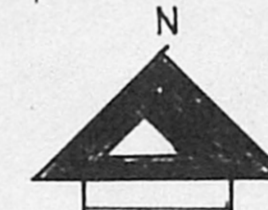

SECTION OF PERCOLATION PIT

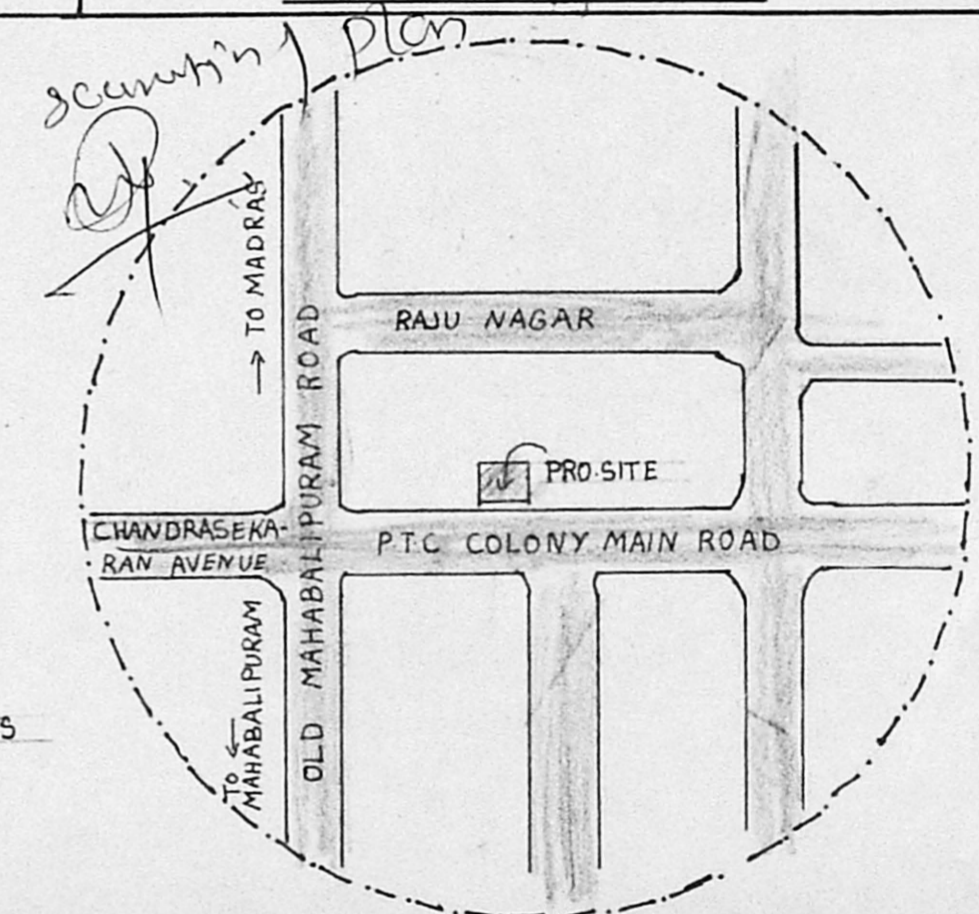

KEY PLAN  
N.T.S.

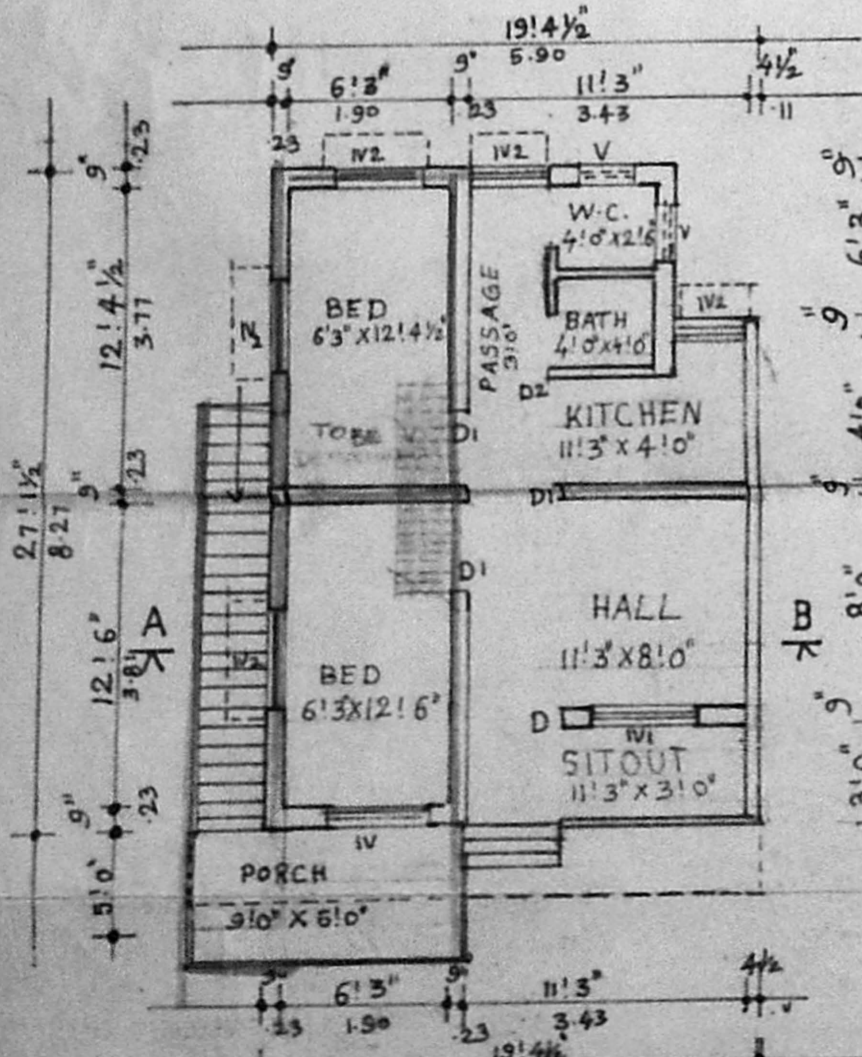

GROUND FLOOR PLAN

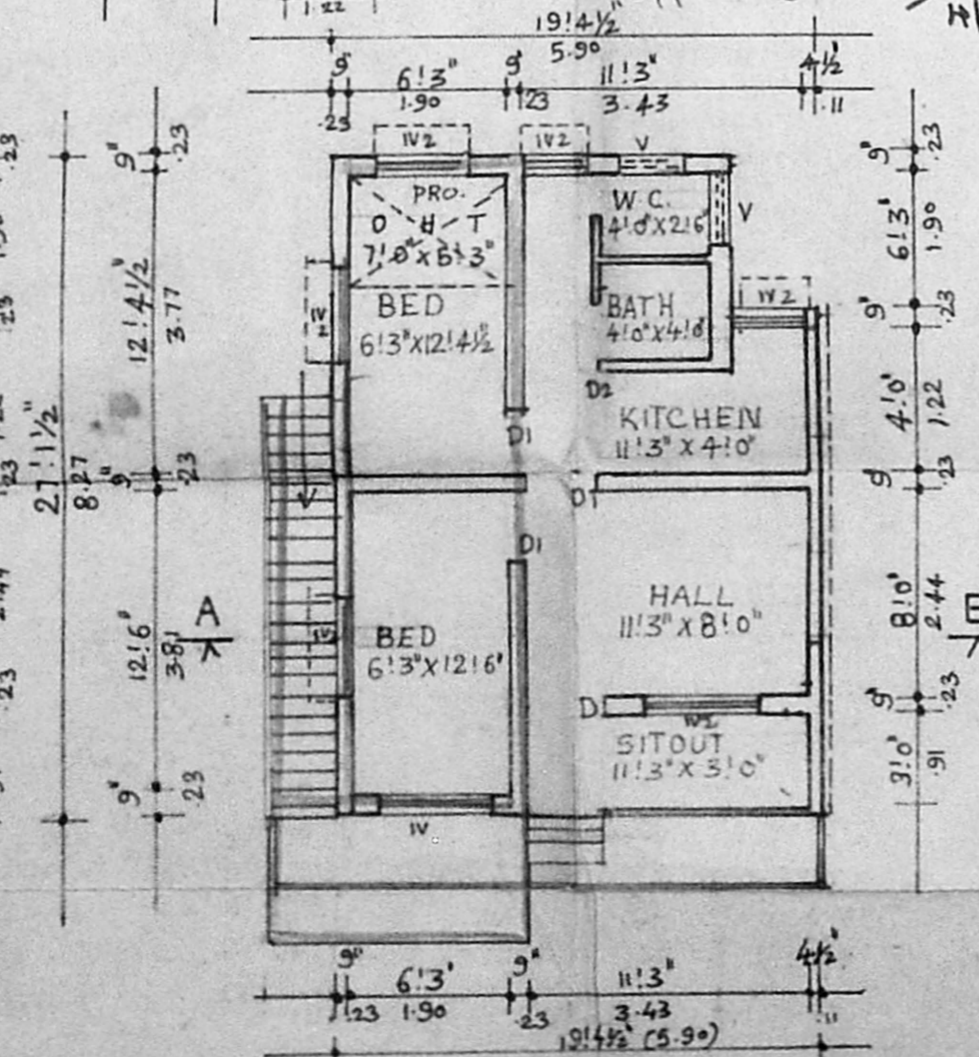

FIRST FLOOR PLAN

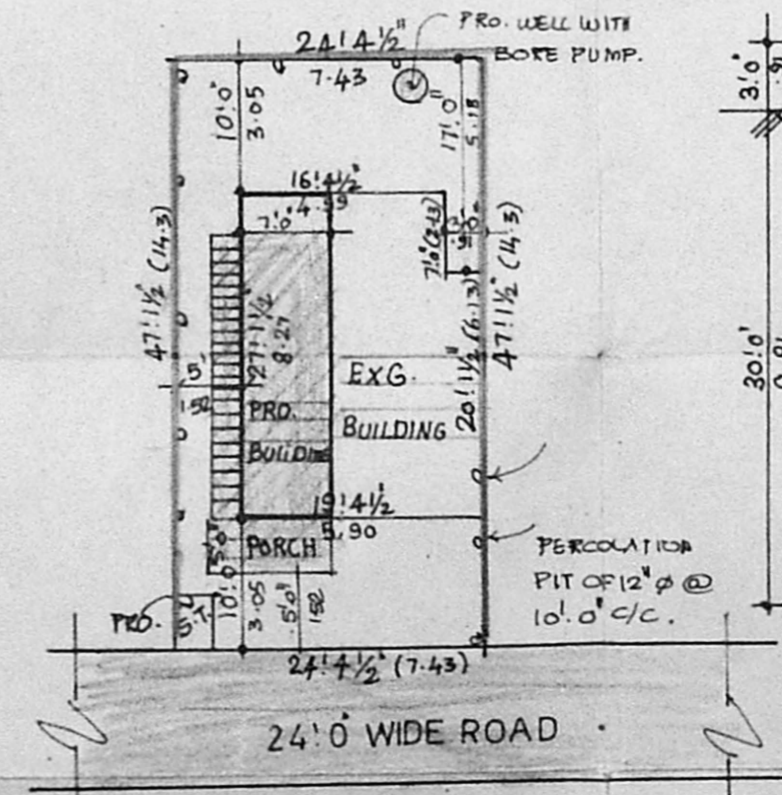

SITE PLAN  
SCALE: 1" = 16' 0" (1:200)

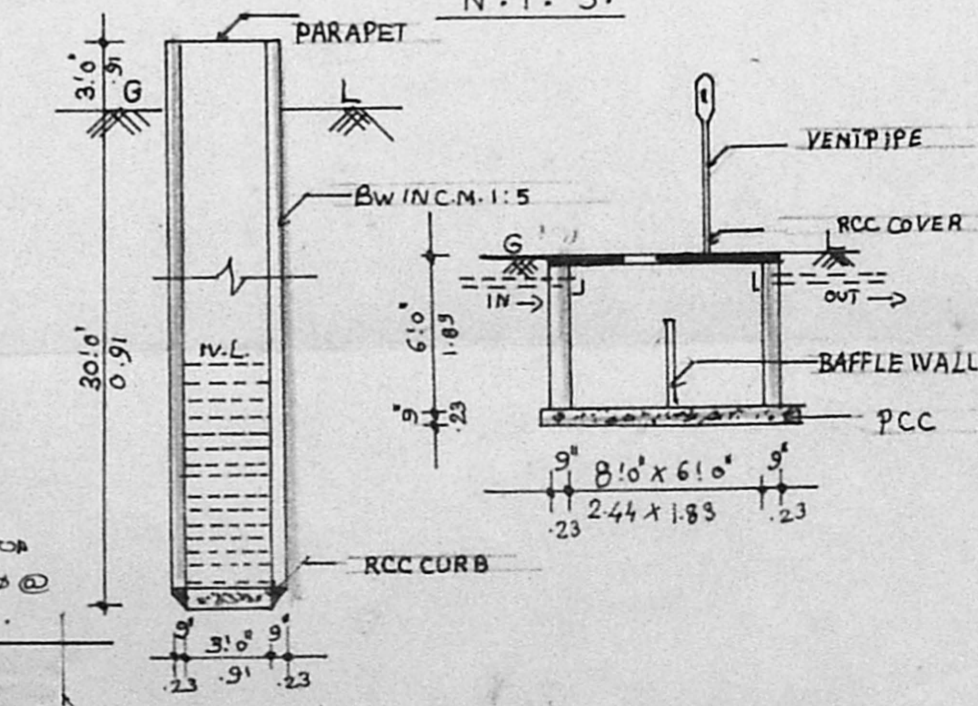

SEPTIC TANK + WELL DETAIL